

ELEVATION

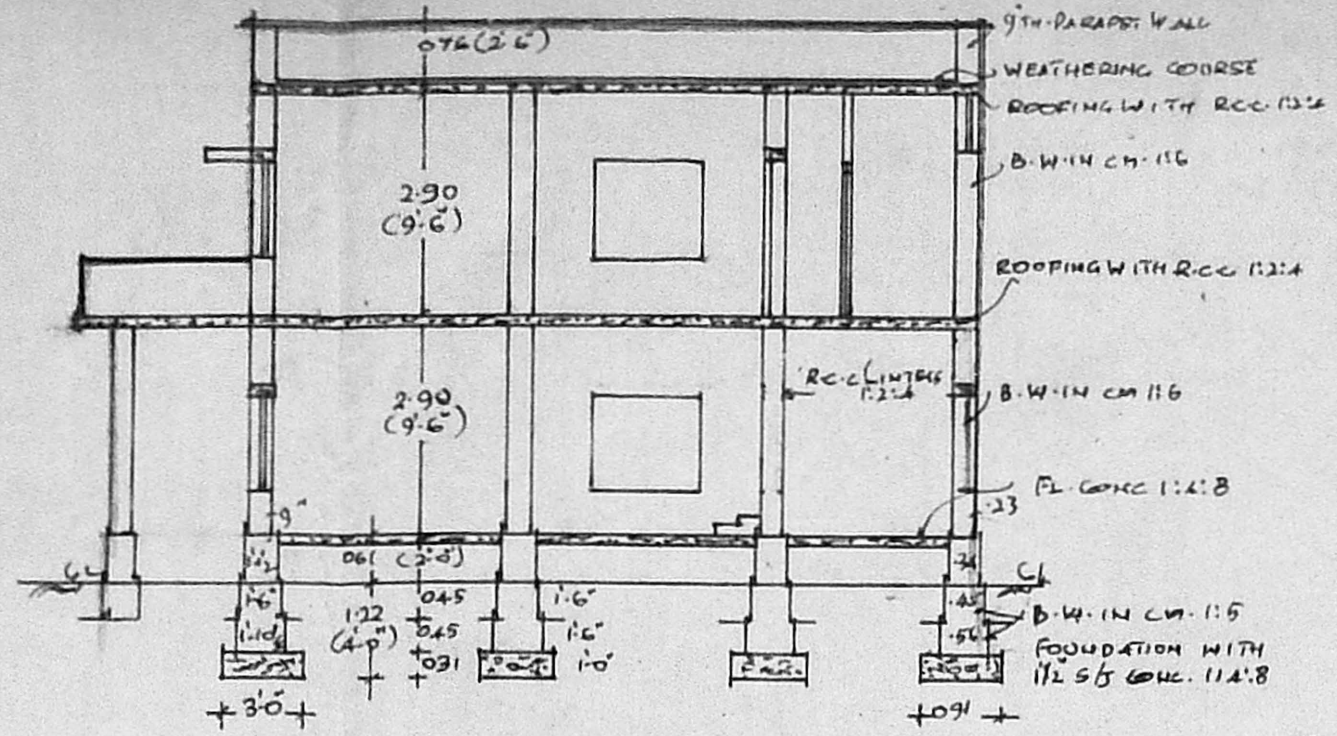

CROSS SECTION ON AB

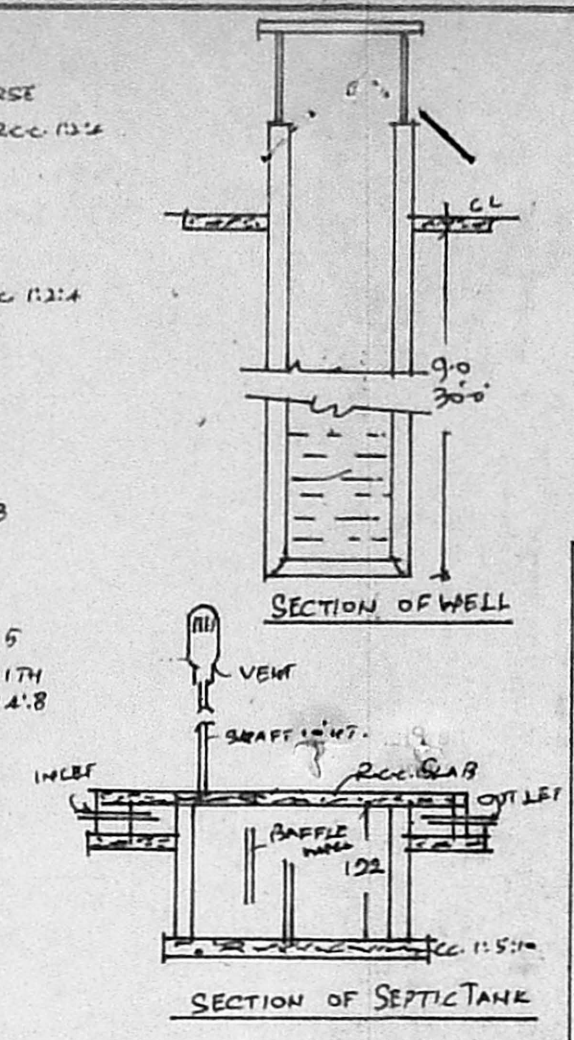

SECTION OF SEPTIC TANK



*CS*  
18/2/92

Planning Permit No. A 269/92  
**APPROVED**  
 SUBJECT TO THE CONDITIONS IN THIS OFFICE LETTER  
 No. A3/909/92  
 FOR MEMBER SECRETARY  
 MADRAS METROPOLITAN DEVELOPMENT AUTHORITY  
 MADRAS - 600 008.

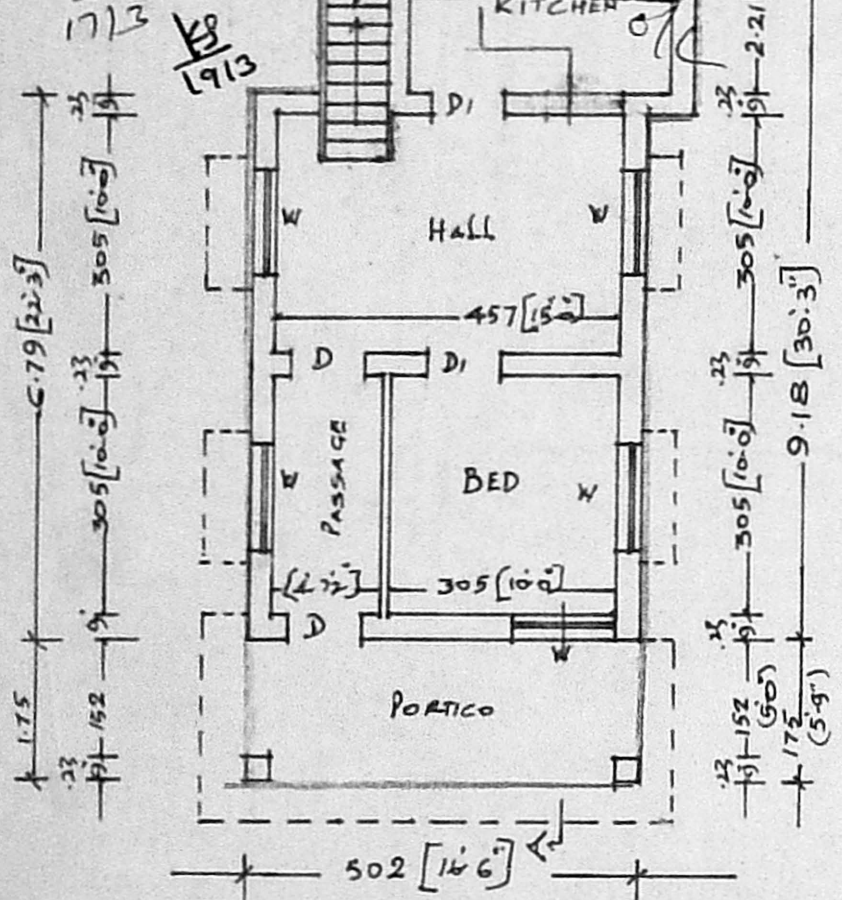

GROUND FLOOR PLAN

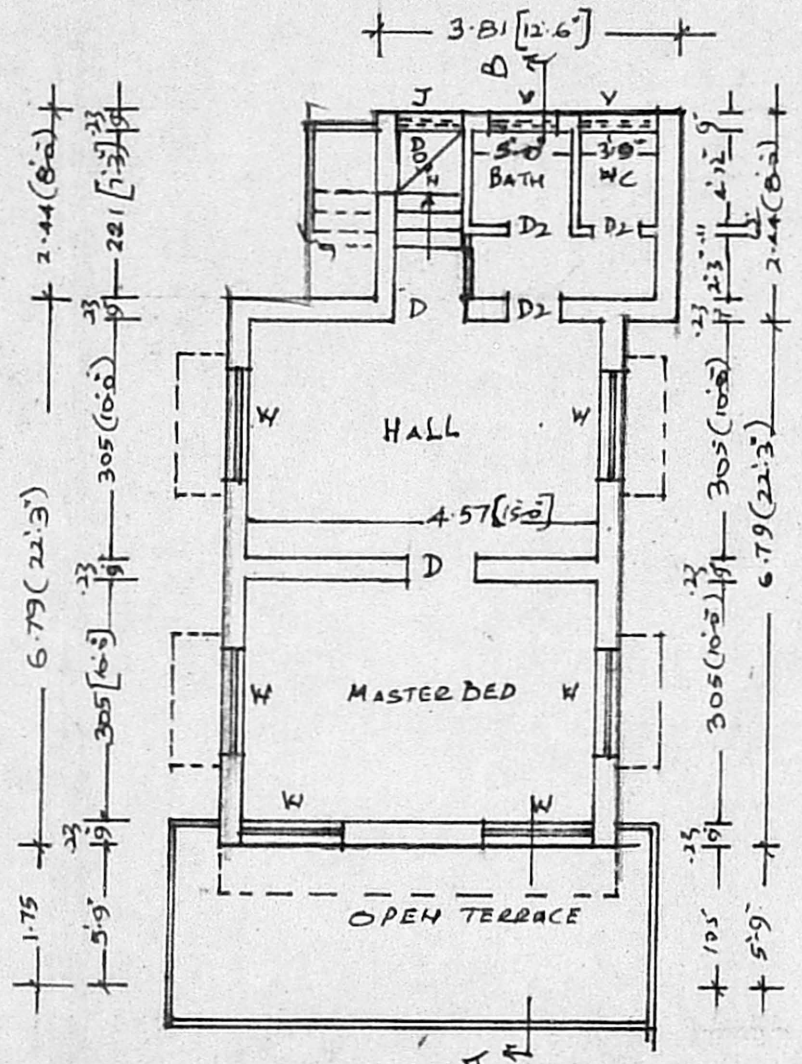

FIRST FLOOR PLAN

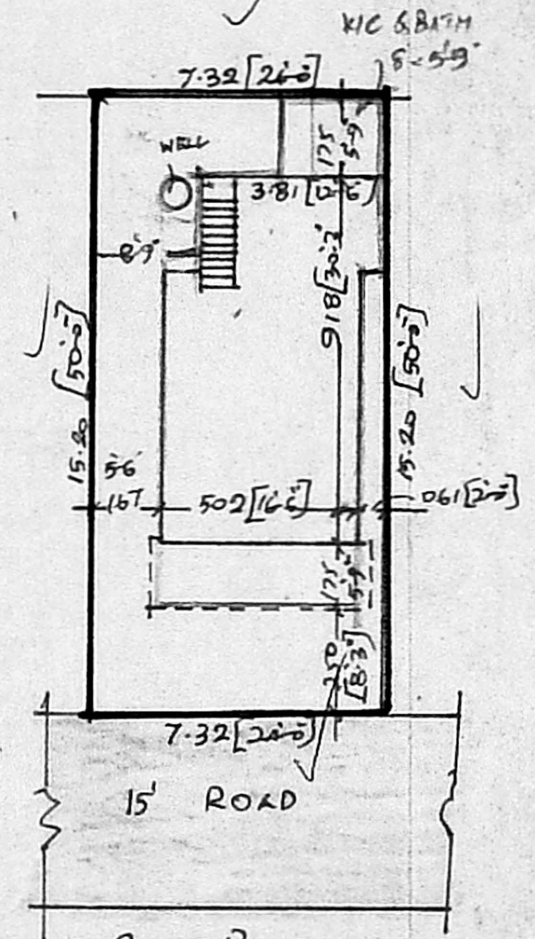

SITE PLAN  
SCALE: 1:200

REFERENCE	
D. DOOR	... 1.00 x 1.98
D1 "	... 0.91 x 1.98
D2 "	... 0.76 x 1.98
W WINDOW	... 1.37 x 1.22
W1 "	... 0.91 x 1.22
V VENTILATOR	... 0.91 x 0.61
J. R.C.C. JOLY	... 0.69 x 2.44

SITE AREA :	111.48 M <sup>2</sup>	[1200 Sq. Ft.]
PLINTH AREA:		
GROUND FLOOR:	43.57 M <sup>2</sup>	[469 .]
WC:	1.79 M <sup>2</sup>	[19 .]
FIRST FLOOR	43.57 M <sup>2</sup>	[469 .]
COVERAGE :	41%	F.S.I. : 0.80

	SITE BOUNDARY		LAYOUT ROAD
	PROPOSALS		

**PLAN SHOWING THE PROPOSED RESIDENTIAL BUILDING IN PLOT NO. 5 R.S.No. 18 & 19/1 PART OF TIRUVOTTIYUR VILLAGE AT TIRUNAGAR LAYOUT TIRUVOTTIYUR**  
 SCALE: 1:100

*P. J. Jinnis*  
OWNER

*C. M. Mathavan*  
**C. M. MATHAVAN.**  
 LICENSED SURVEYOR  
 TIRUVOTTIYUR MUNICIPALITY,  
 NO. 935/A, T. H. ROAD,  
 (Near Municipal Office)  
 TIRUVOTTIYUR, MADRAS-19.